

CMDA (B)/S/No. 1
 C. No. B/25974/99
 Asst. Surveyor
 P.A. 21/2/2000
PLAN SHOWING THE PROPOSED CONSTRUCTION OF RESIDENTIAL FLATS AT DOOR NO. 340A, M.K.N. ROAD, ALANDUR, CHENNAI - 16
 IN R.S NO 12 PT OF T.S. NO 170/1 (AS PER PATTI), WARD NO 'A', BLOCK NO. 3, ALANDUR, SAIDAPET (T.K) KANCHEE PURAM (D.T), ALANDUR MUNICIPALITY LIMIT.

Planning Permit No. 26/2000
APPROVED
 SUBJECT TO THE CONDITIONS IN THIS OFFICE LETTER.
 B/1/25974/99 Date 21/2/2000
 FOR MEMBER SECRETARY
 CHENNAI METROPOLITAN DEVELOPMENT AUTHORITY
 CHENNAI-600 008

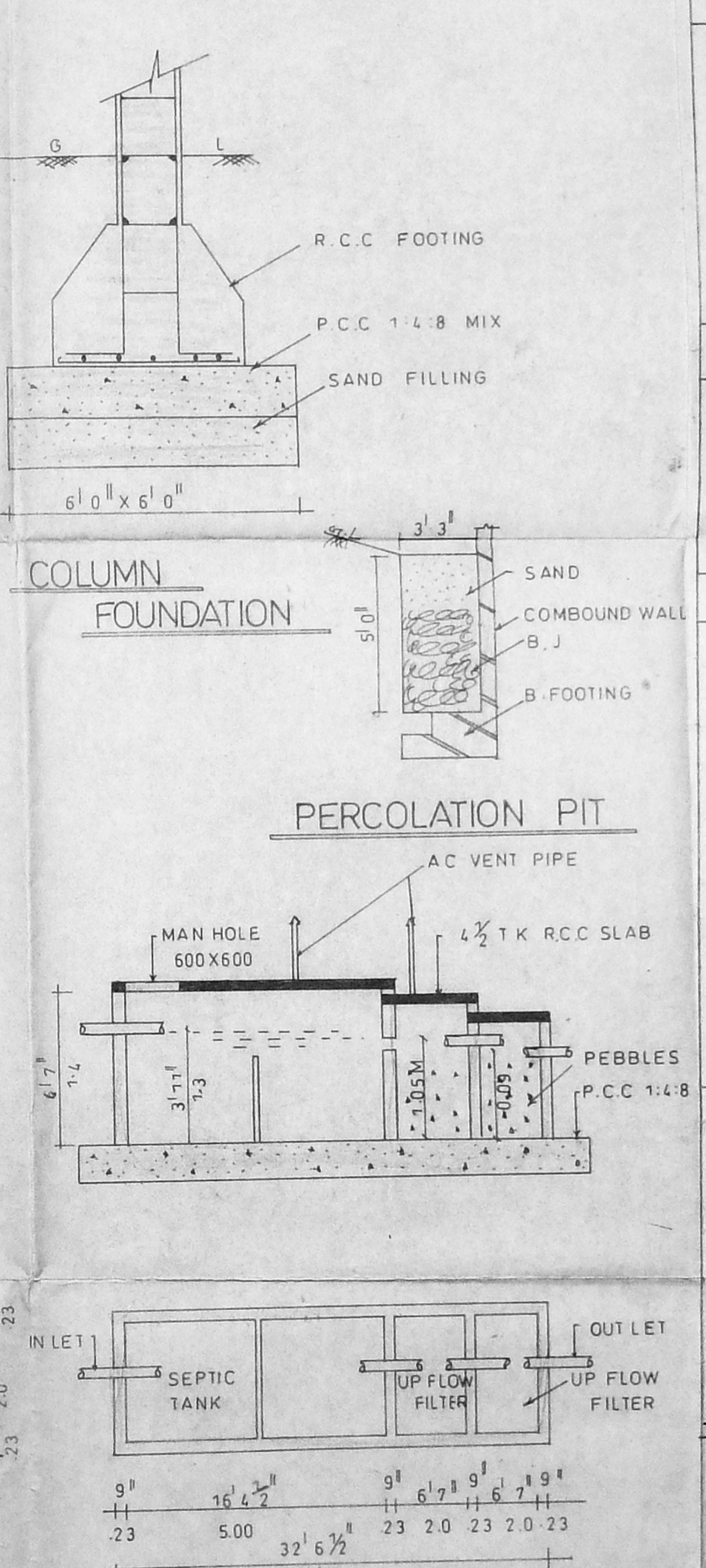
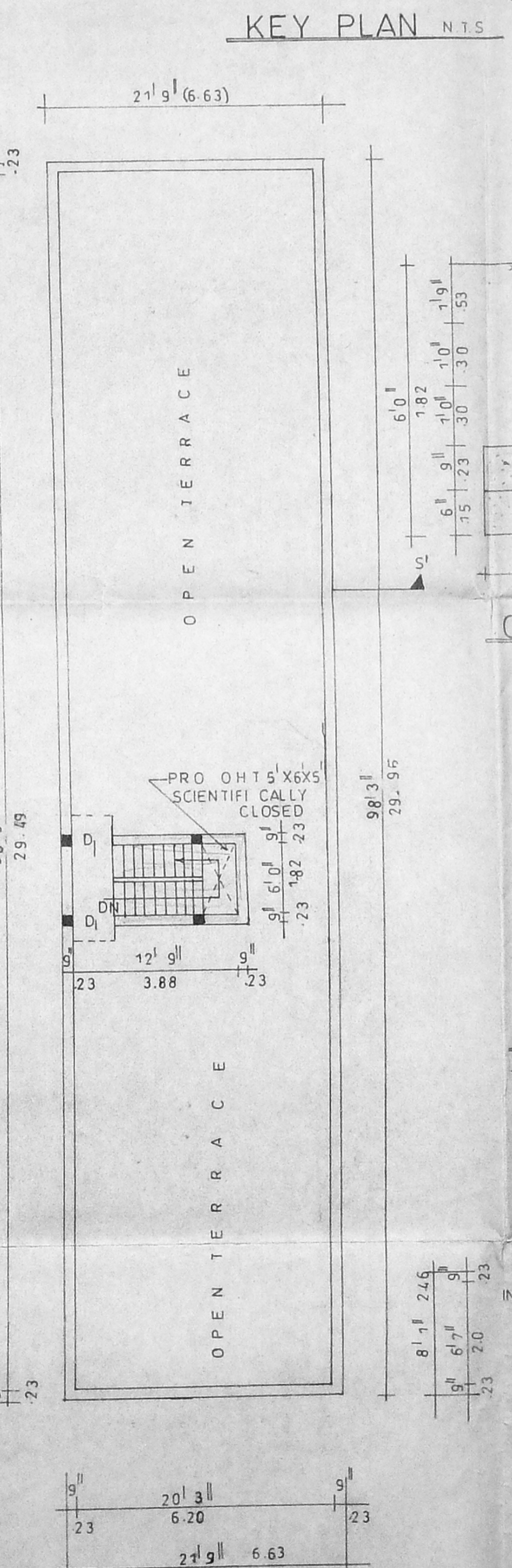
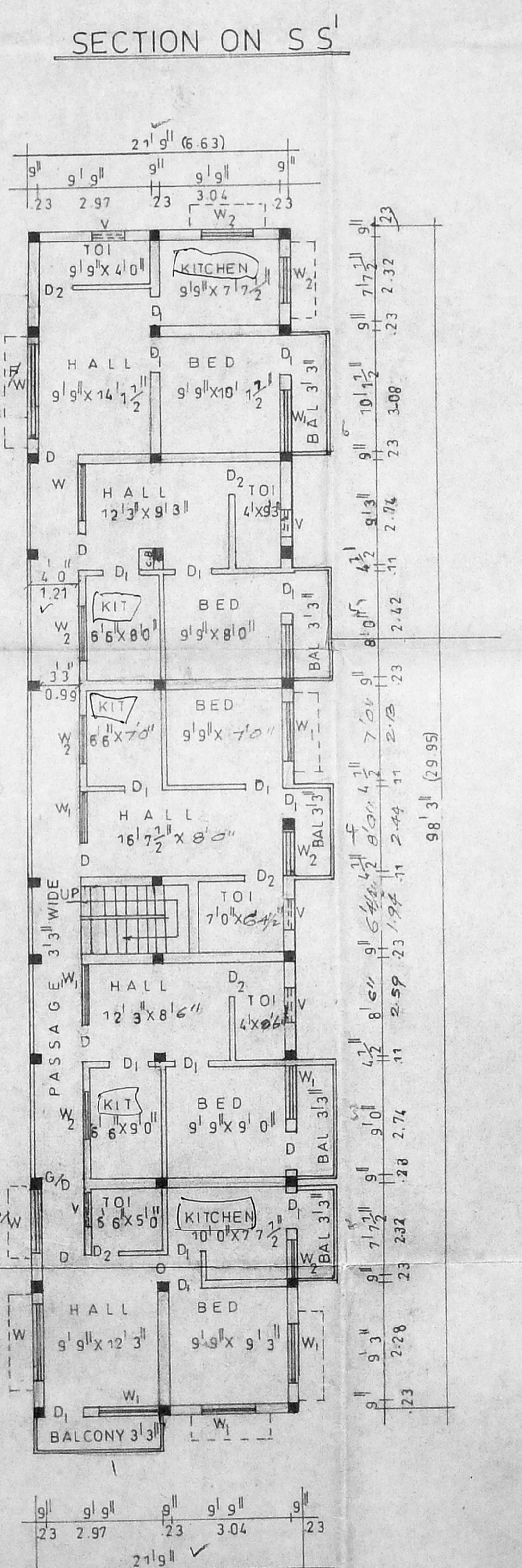
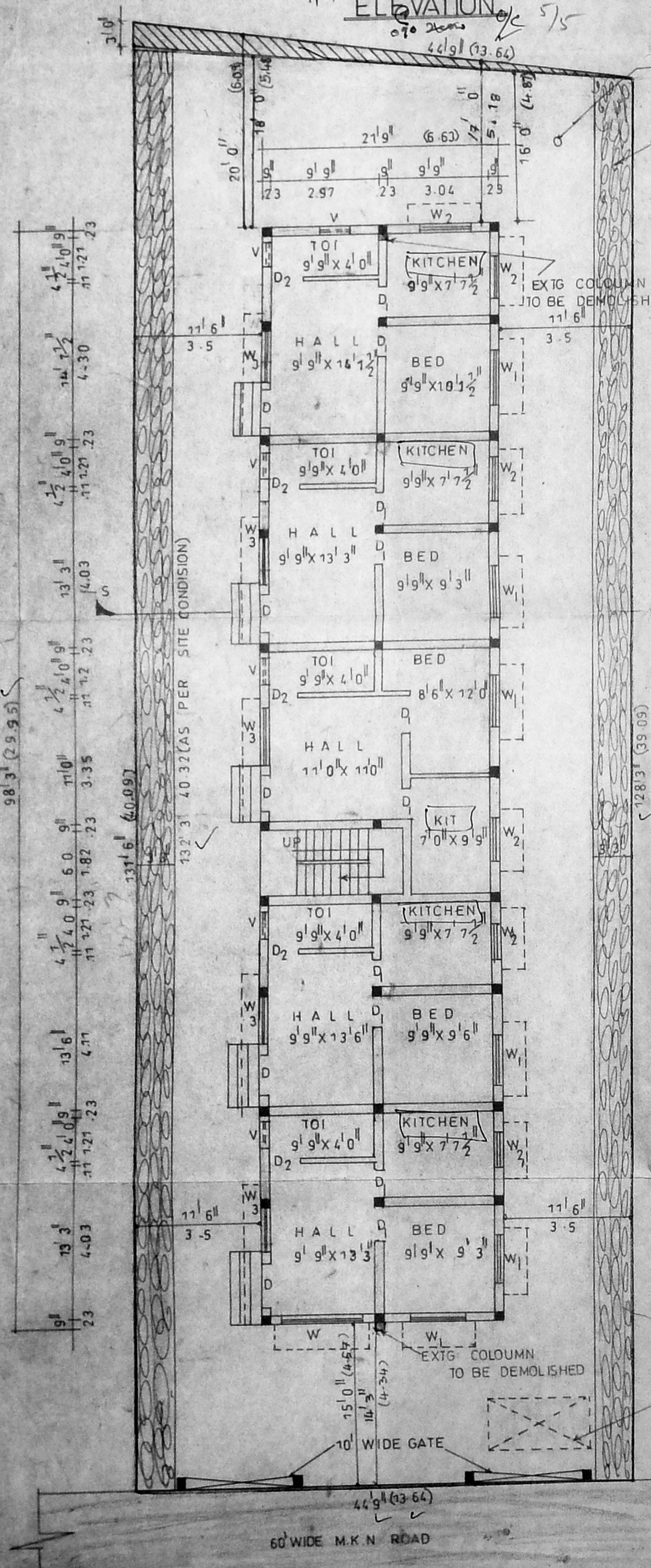
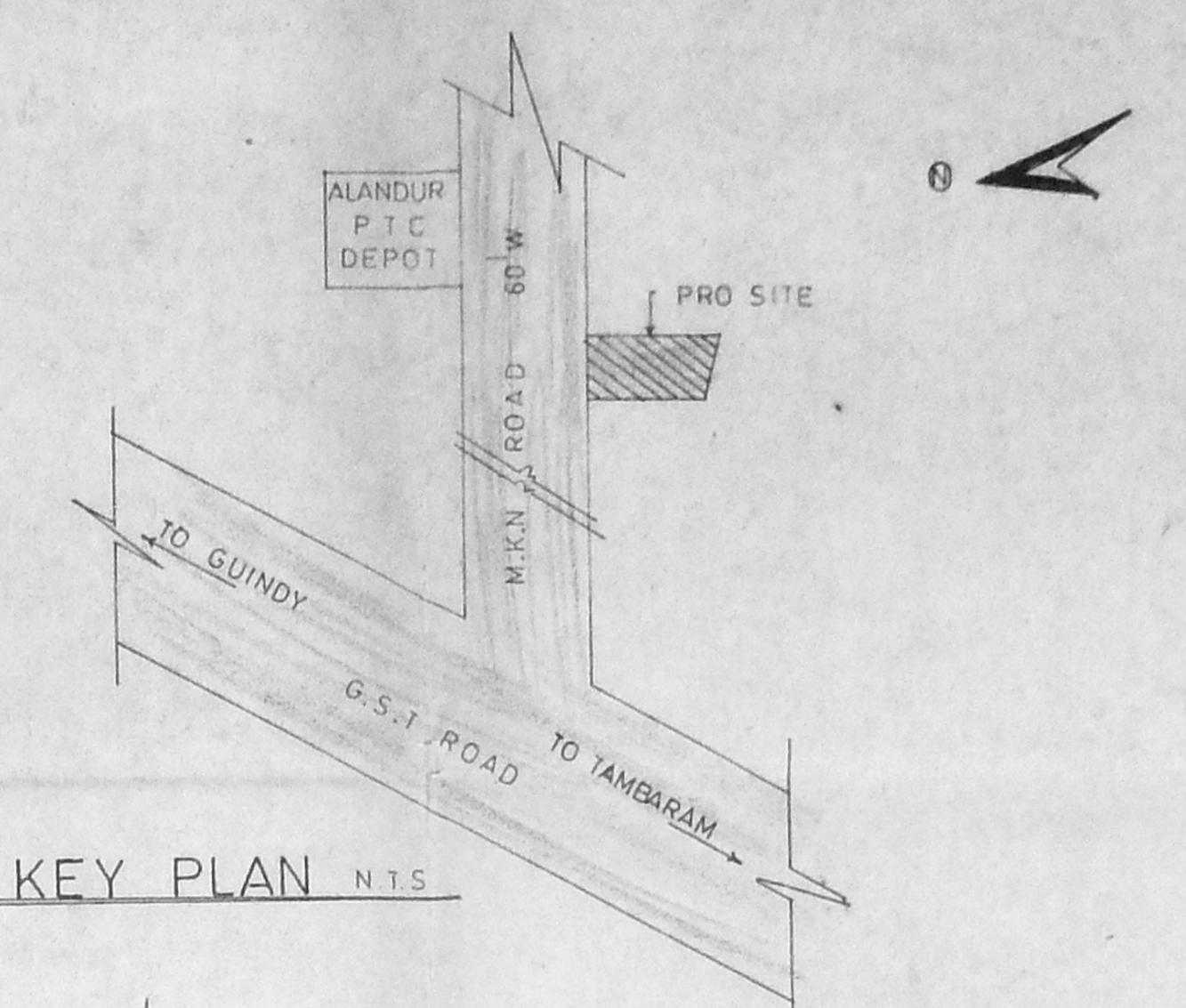
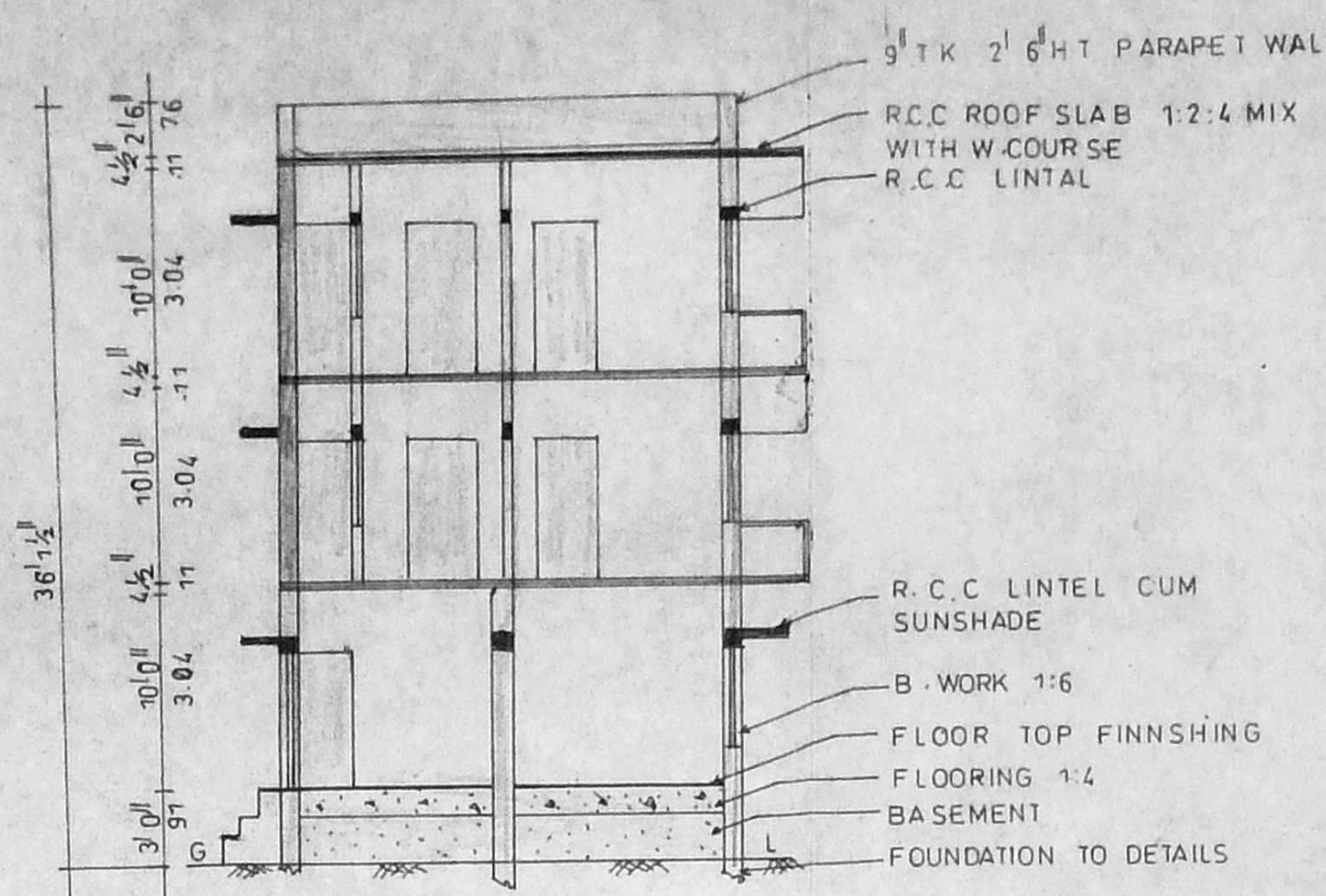

JOINERY DETAILS

D	DOOR	3' 3/4 x 7' 0"
D ₁	DOOR	3' 0" x 7' 0"
D ₂	DOOR	2' 6" x 7' 0"
W	WINDOW	5' 0" x 4' 6"
W ₁	WINDOW	4' 6" x 4' 6"
W ₂	WINDOW	3' 0" x 3' 0"
W ₃	WINDOW	4' 6" x 5' 0"
F/W	F/WINDOW	6' 0" x 6' 0"
V	VENTILATOR	2' 0" x 2' 0"

LEGEND

PROPOSAL [Symbol]
 ROAD [Symbol]
 BOUNDARY [Symbol]

AREA DETAILS

	SFT	SQM
PLOT AREA	5879.00	546.16
PRO G.F	2137.00	198.53
FF	2309.00	214.51
S.F	2309.00	214.51
TOTAL BUILT UP AREA	6755.00	627.54
PLOT COVERAGE	37%	
F.S.I	1.15	

OWNER
 C. MANIVELU, I.C.E.
 Asst. Executive Engineer (Retd.)
 Corporation of Madras,
 Class-I. Licence No. 156
 Corporation of Madras,
 9, Karani Ganga Nalla Street,
 SAIDAPET. MADRAS-600 015.

LICENSED SURVEYOR